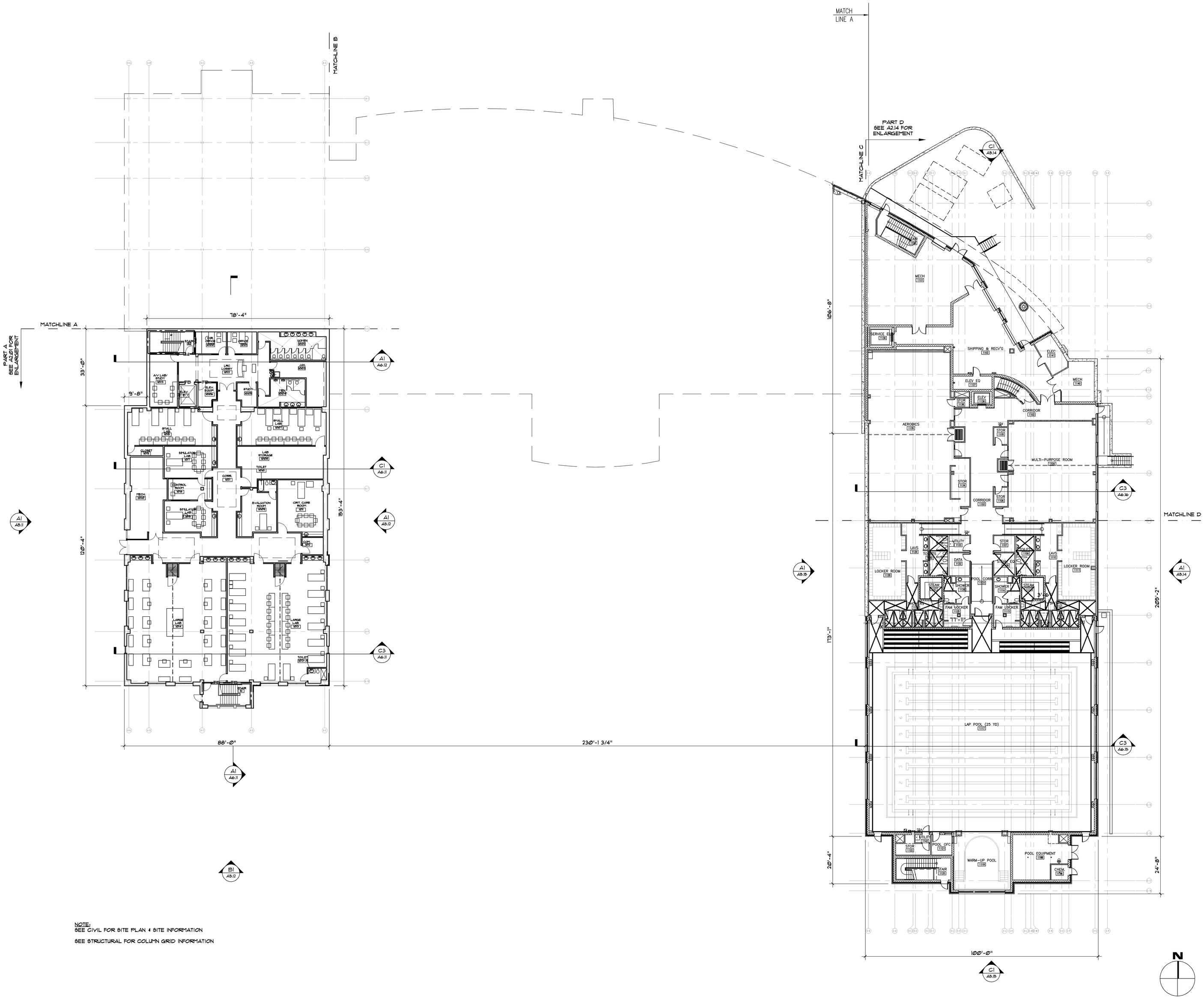

NOTE:
SEE CIVIL FOR SITE PLAN & SITE INFORMATION
SEE STRUCTURAL FOR COLUMN GRID INFORMATION

A1 | 1/16"=1'-0" | LOWER LEVEL PLAN- OVERALL

COPYRIGHT 2004 MCMILLAN SMITH AND PARTNERS - ALL RIGHTS RESERVED

McMillan Smith & Partners
Architects, PLLC
Post Office Box 5331
Spartanburg, SC 29304
864.585.5678 Fax 864.542.9451

ENWRIGHT WELLNESS

PROJECT NAME:
USC UPSTATE
HEALTH EDUCATION COMPLEX
Spartanburg, SC
STATE PROJECT • H34-9532-GW-B

REVISIONS:

NO.	DATE	DESCRIPTION	BY

BID SET SUBMITTAL
04/27/06

PRINCIPAL IN CHARGE: RGS
PROJECT ARCHITECT: KSL
DRAWN BY: KSL/PS

SHEET TITLE:
LOWER LEVEL PLAN- OVERALL

SHEET NO. A1.01
PROJ NO. 04024
DATE: 02/27/06
SHT 1 OF

DWG: P:\general\04024 USC Upstate Health Education Complex\Dwg\Cd\A1.01 basement plan.dwg PLOTTED: 14:37 04/17/06 BY: Palngleton